

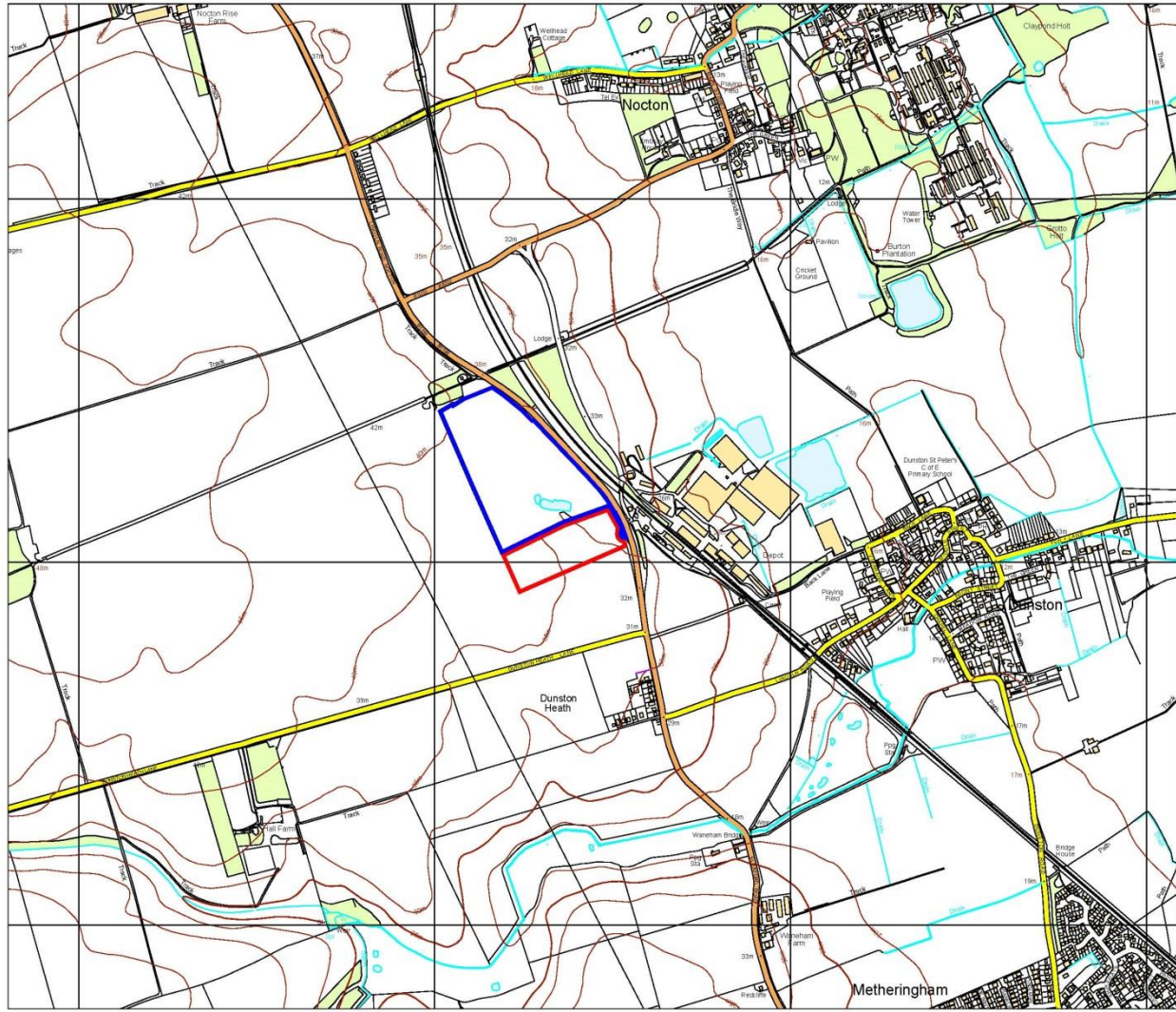

Dunston Quarry



NOTES:

- APPLICATION SITE
- OTHER LAND IN THE APPLICANT'S CONTROL
- B CLASS ROAD
- MINOR ROAD
- WOODLAND
- WATERBODY
- BUILDING
- OS CONTOUR

All boundaries, heights and locations are indicative only and should not be scaled.

 Minerals Planning Ecology Environment SpaMHouse, Ropewalk, Lincoln, LN6 7DG 01522 849555 www.hughescraven.co.uk		
PROJECT DUNSTON QUARRY, LINCOLN PROPOSED EXTENSION		
TITLE SITE LOCATION PLAN		
CLIENT LEN KIRK PLANT HIRE LTD.		
DATE 05/09/2016	STATUS FINAL	
SCALE 1:10,000	SHEET A3	DRAWING NO. 0736-1-2
Crown Copyright reserved. License No. 100020449. Hughes Craven Ltd. copyright reserved.		

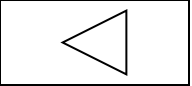

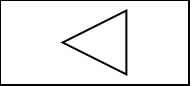

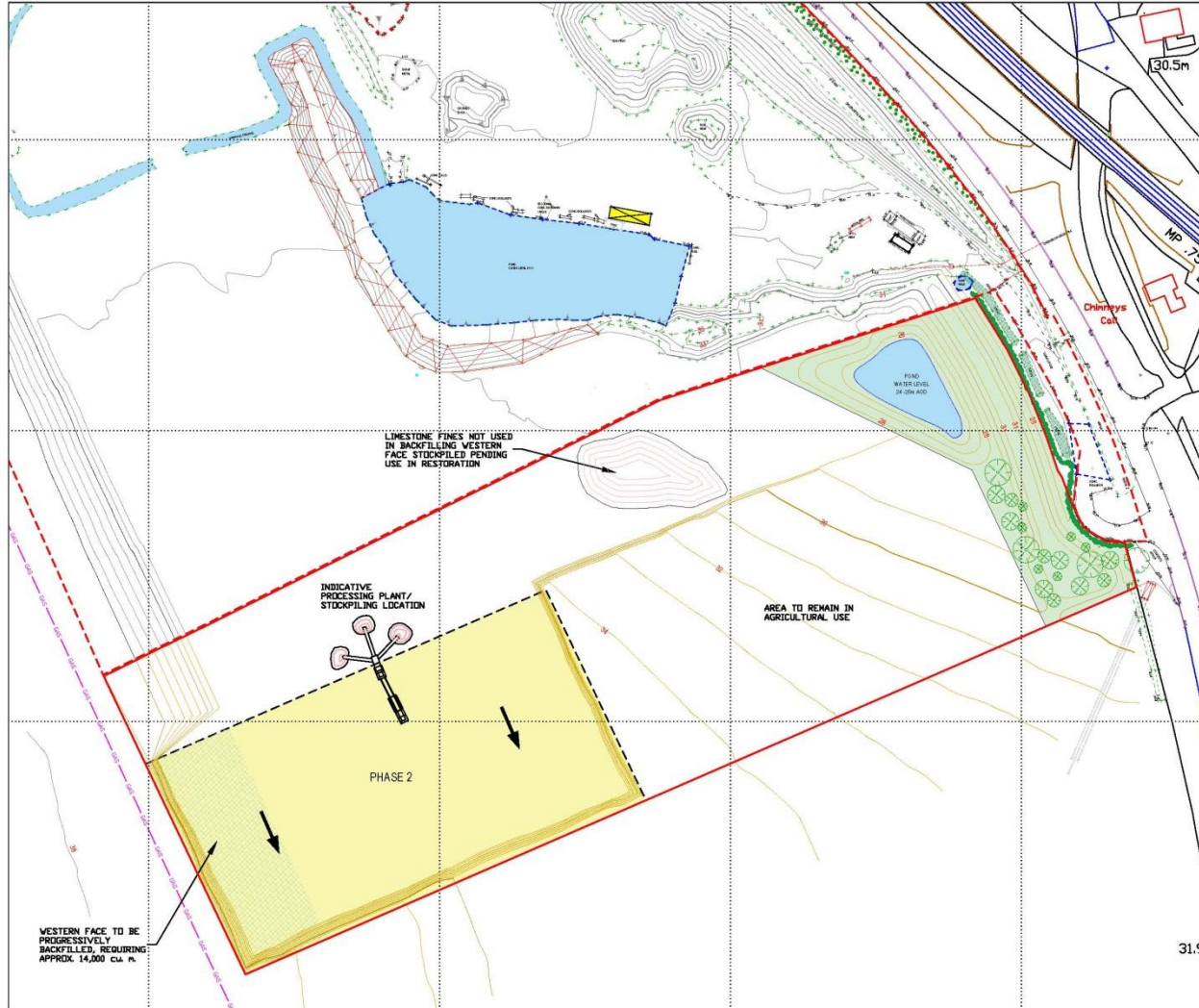

- NOTES:**
- APPLICATION BOUNDARY
 - - - EXISTING QUARRY PERMISSION
 - GAS PIPELINE
 - SURVEYED CONTOUR (m AOD)
 - LAGOON
 - ⊗ TREE PLANTING
- PHASE 2**
- EXTRACTION AREA
 - PROPOSED CONTOUR
 - GENERAL DIRECTION OF WORKING

HUGHES CRAVEN
 Minerals | Planning | Geology | Environment
 Sparkhouse, Roperwalk, Lincoln, LN6 7DG
 01522 805555
 www.hughes-craven.co.uk

PROJECT
**DUNSTON QUARRY, LINCOLN
 PROPOSED EXTENSION**

TITLE
PHASE 2 WORKING

CLIENT
LEN KIRK PLANT HIRE LTD.

DATE
05/09/2016

STATUS
FINAL

SCALE
1:1,250

SHEET
A3

DRAWING NO.
0736-1-6

REV
-

31.9

© Crown Copyright reserved. License No. 100026469.
 Hughes Craven Ltd. copyright reserved.

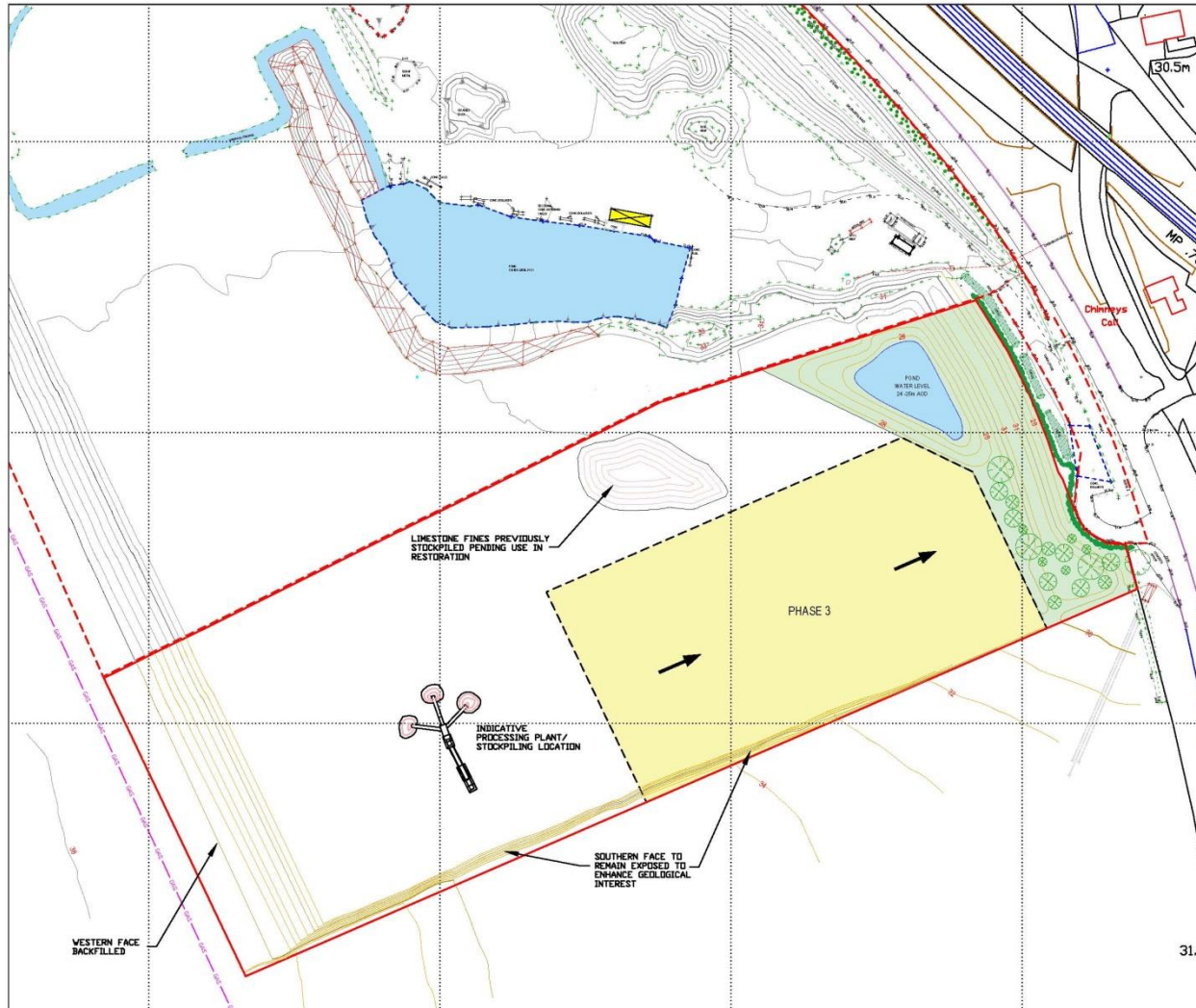

- NOTES:**
- APPLICATION BOUNDARY
 - - - EXISTING QUARRY PERMISSION
 - GAS PIPELINE
 - SURVEYED CONTOUR (m AOD)
 - LAGOON
 - ⊗ TREE PLANTING
- PHASE 3**
- EXTRACTION AREA
 - PROPOSED CONTOUR
 - GENERAL DIRECTION OF WORKING

HUGHES CRAVEN
 Minerals | Planning | Geology | Environment
 Sparkhouse, Ropewalk, Lincoln, LN6 7DG
 01522 805555
 www.hughes-craven.co.uk

PROJECT
**DUNSTON QUARRY, LINCOLN
 PROPOSED EXTENSION**

TITLE
PHASE 3 WORKING

CLIENT
LEN KIRK PLANT HIRE LTD.

DATE
05/09/2016

STATUS
FINAL

SCALE
1:1,250

SHEET
A3

DRAWING NO.
0736-1-7

REV
-

31.9

© Crown Copyright reserved. License No. 100026449.
 Hughes Craven Ltd. copyright reserved.

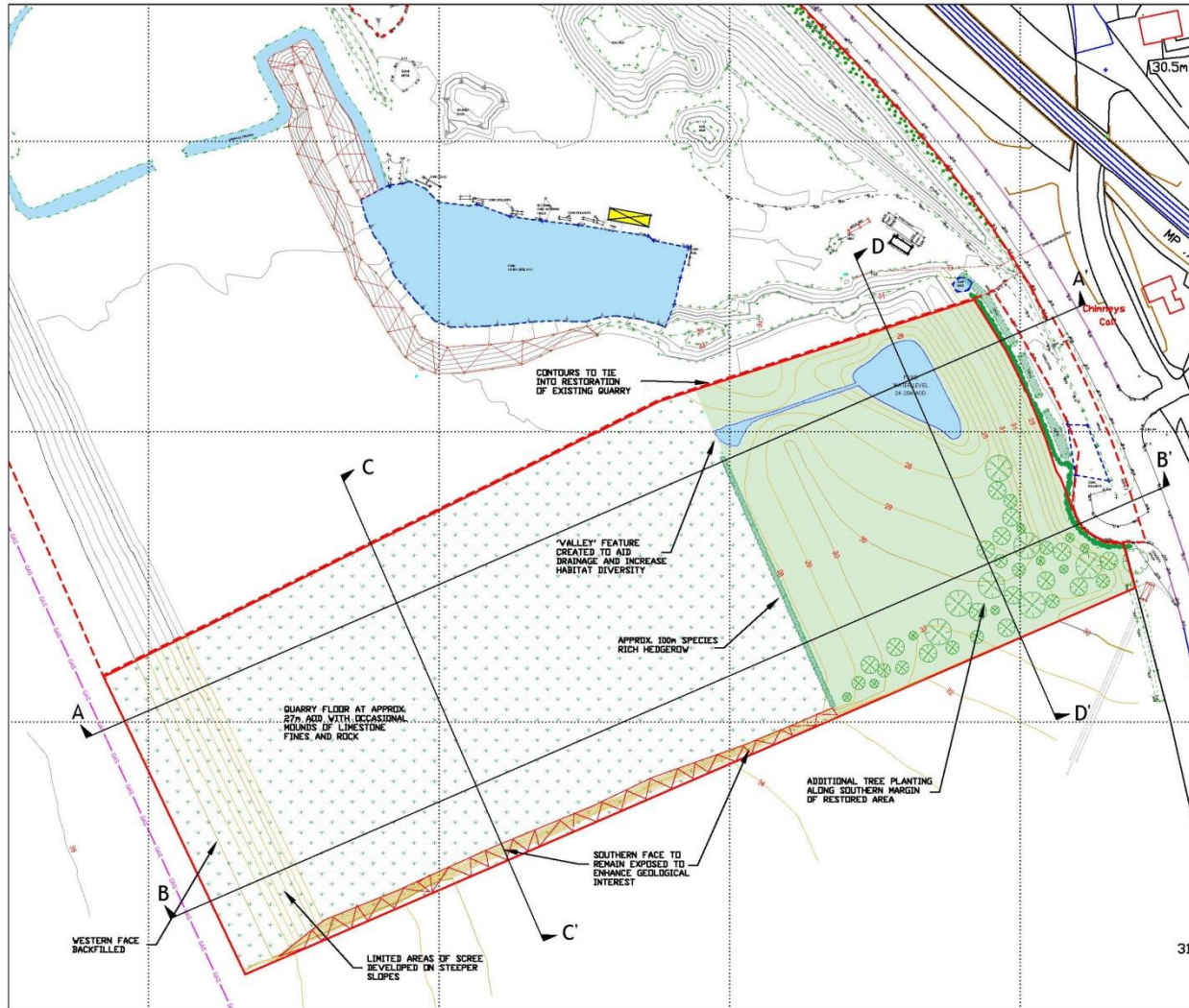

- NOTES:**
- APPLICATION BOUNDARY
 - - - EXISTING QUARRY PERMISSION
 - GAS PIPELINE
 - SURVEYED CONTOUR (m AOD)
 - SECTION LINE
- RESTORATION HABITATS**
- EXPOSED FACE
 - LAGOON/WATER (approx. 0.1ha.)
 - SCRUB (approx. 0.85ha.)
 - CALCAREOUS GRASSLAND (approx. 3.8ha.)
 - WOODLAND (approx. 0.25ha.)

For sections see drawing number 0736-1-9.

HUGHES CRAVEN
 Minerals | Planning | Geology | Environment
 Sparkhouse, Ropewalk, Lincoln, LN6 7DG
 01522 805555
 www.hughescraven.co.uk

PROJECT
**DUNSTON QUARRY, LINCOLN
 PROPOSED EXTENSION**

TITLE
RESTORATION CONCEPT

CLIENT
LEN KIRK PLANT HIRE LTD.

DATE **05/09/2016** STATUS **FINAL**

SCALE **1:1,250** SHEET **A3** DRAWING NO. **0736-1-8** REV **-**

Copyright reserved. License No. 100020449.
 Hughes Craven Ltd. copyright reserved.

31.9